

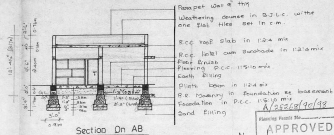

Plan Showing The Proposed
Construction Of A House In P.No.
30 In S No 42/1A 48/2B & 48/3
Of V.No.136 Mudichur Village
Tambaram Taluk, Kancheepuram
District.



Elevation



Section Dn AB

Plaster 1/2" thick
 Working done in S.J.C. with
 one 1/2" Holes set in c.m.
 RCC slab in 1:2:4 mix
 RCC beam in 1:2:4 mix
 Floor finish
 Plaster S.C.C. 1:1:2 mix
 Girth 2" x 2"
 Plate beam in 1:2:4 mix
 R.C. masonry in foundation as basement
 Foundation in P.C.C. 1:1:2 mix
 Sand filling

APPROVED
 IN ACCORDANCE WITH
 THE CITY ACTS
 161/5/1978
 5/74
 FOR THE MEMBER SECRETARY
 CHENNAI METROPOLITAN
 DEVELOPMENT AUTHORITY
 CHENNAI-600 005

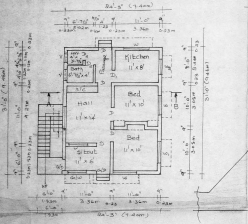

Ground Floor Plan

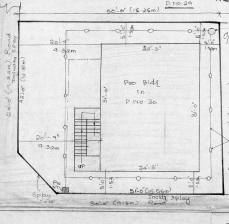

Site Plan

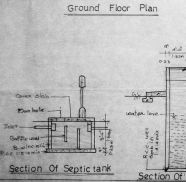

Section of Septic tank



Layout Plan

Note: This plan
 already got sanctioned
 by Comptroller, St. Town
 Backbay, Union at
 chidambaram, D.No. No
 5882/1A, P.P.A. No
 078/15 dated 10/1/78
 & by Member Secy,
 Chennai Metropolitan
 Development Authority,
 D.P.A. No 574/1978
 dated 10/1/78.

Section Of Rainwater storage

Reference

| | | |
|----------------|---------------|--------------|
| D - Door | 2' 2" x 4' 6" | 1.00 x 1.90m |
| W - Window | 3' 0" x 4' 6" | 0.90 x 1.40m |
| Wg - Window | 6' 6" x 6' 6" | 0.16 x 1.90m |
| W - Window | 6' 0" x 4' 0" | 1.80 x 1.20m |
| W - Window | 4' 0" x 4' 0" | 1.20 x 1.20m |
| Wg - Window | 3' 0" x 4' 0" | 0.90 x 1.20m |
| V - Ventilator | 3' 0" x 2' 0" | 0.90 x 0.60m |

Area Details

| | Sft | Sqm |
|---------------|-------|-----|
| Floor Area | 2048 | 196 |
| Plinth Area | 758 | 70 |
| Carpet Area | 611 | 57 |
| Plot Coverage | 31.1% | |
| F.O.I. | 0.37 | |

Note

Layout approved by the member Secretary
 CHENNAI METROPOLITAN DEVELOPMENT AUTHORITY
 No. 574/1978 dated 10/1/78

Colour Index

| | |
|-------------------------------|--|
| Boundary line shown thus | |
| Exit Road shown thus | |
| Proposed work shown thus | |
| Rainwater pipe line & channel | |
| Drainage line shown thus | |

Rao Engineering Consultancy Services

No. 16 & 17, New Municipal Complex,
 First Floor, Shanmugam Road,
 West Tambaram - Chennai - 45

Scale 0'-1'-8" 0

Drq No 12/2/98

Staircase Details

| | |
|-------|---------------|
| Width | 3' 0" - 4' 0" |
| Rise | 6" - 8" |
| Tread | 10" - 11" |

Owner

R. Sathya Kumar

Dr. C. VASUDHARAN I.E.T.E., M.S.E.E.
 Member Technical Staff
 302, P.O. Box No. 108, S.V. 178
 1st Cross, Tambaram
 Chennai - 600 059
 License No. 101
 Member Service 1/1
 Madras Corporation Ch-116-1933
 Madras, Palakkad & Bangalore
 Co. No. 10 & 11, 1st Floor
 No. 10, 1st Floor, Chennai
 License No. 101, Chennai-45
Licensed Surveyor